



# Release Note **2024.11**



|  |    |
|--|----|
| <b>GENERAL</b>   |    |
| I. New authorization for booking despite a red light .....                         | 3  |
| II. New layout AirPlus Virtual Cards .....   | 4  |
| III. Multiple selection company in the statistics .....                            | 5  |
| IV. Search function for cost centers and cost units in onesto travel expense ..... | 6  |
| V. Reference to current order number in error messages .....                       | 7  |
| VI. Change in XML data export .....  | 8  |
| <br>   |    |
| <b>RAIL</b>  |    |
| I. Deutsche Bahn - bahn.business improvements .....                                | 9  |
| II. Deutsche Bahn - integrated partner interface (PST) .....                       | 12 |
| III. benerail - new interface "moove" .....  | 14 |
| <br>   |    |
| <b>HOTEL</b>   |    |
| I. Display of the booking code for HRS hotel bookings .....                        | 15 |
| III. Upgrade new booking.com interface .....                                       | 16 |
| III. Presentation of CRC's preferred hotels .....                                  | 17 |
| <br>   |    |
| <b>RENTAL CAR</b>  |    |
| I. Representation of luggage for ride service providers .....                      | 18 |
| <br>   |    |
| <b>ROADMAP</b>   |    |
| I. Announcements .....   | 20 |
| II. Shutdown old layout .....  | 21 |

## I. New authorization for booking despite a red light

Administration To use this function, please get in touch with your onesto contact.

ID 13321

The yellow and/or red traffic lights for flights, hotels and rental cars can now be booked by representatives or travel managers if desired.

They need a special, new right in onesto in order to be able to carry out this action. Bookers without this special authorization can still book flights, hotels and rental cars within the travel policy (green traffic light).

The yellow traffic light can be used either by the booker (without special authorization) or by travel managers with the above-mentioned special right.

If a booker needs to contact the representative or travel manager for a booking marked red, a message can be configured that appears in a pop-up window:

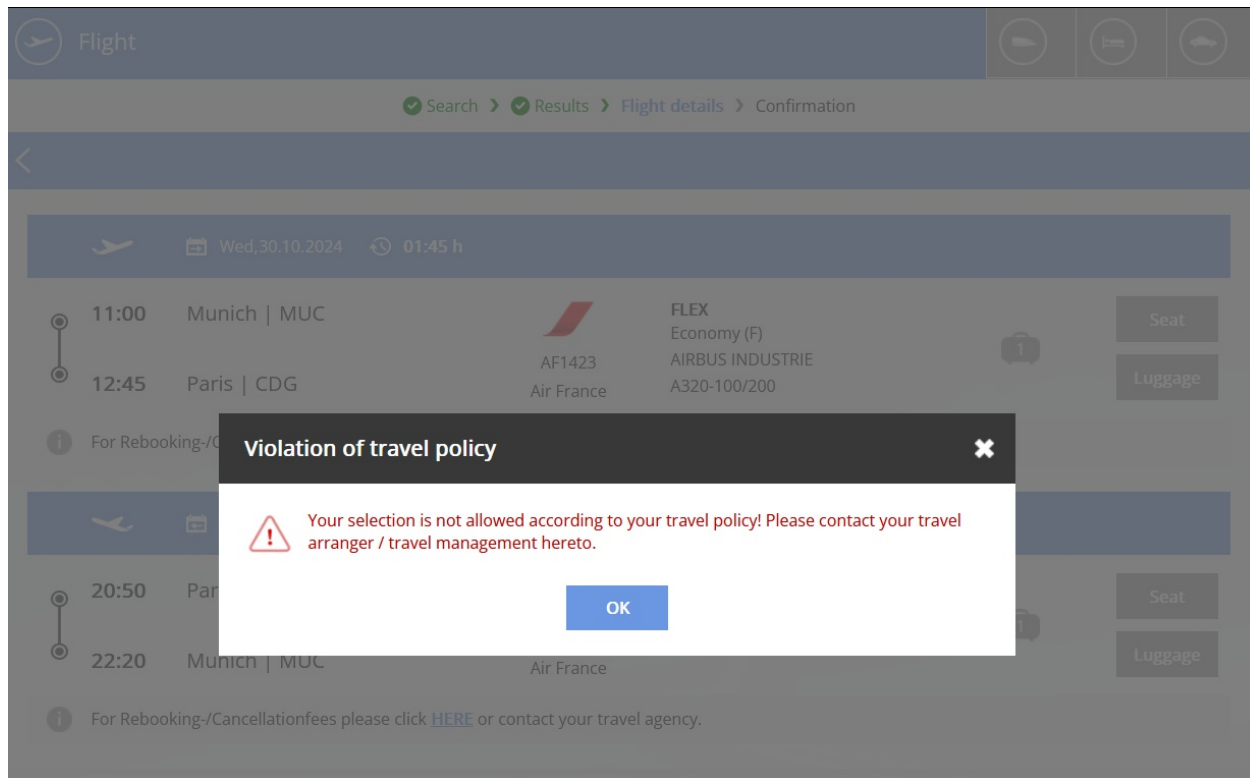

## II. New layout AirPlus Virtual Cards

Administration The setting is automatic and cannot be set administratively.

ID 13728

The layout of AirPlus Virtual Cards was adapted according to the provider's specifications. From this release onwards, the print version of the virtual card will be available in the new layout and displayed like this:

Smarter payment. Better business.

**Information for the Card User**

The AirPlus Virtual Card below is the digital version of a Mastercard credit card including the credit card number, the expiry date and the CVC. Please use the information provided to make your payment.

5555 5555 5557 5555  
COMMERCIAL 04/25 CVC:000  
 Lastname, Firstname  
 TEST COMPANY

Your card information at a glance

|                                |                     |
|--------------------------------|---------------------|
| Name                           | Company             |
| <b>Lastname, Firstname</b>     | <b>Test company</b> |
| Expiry date                    | CVC                 |
| <b>04/25</b>                   | <b>000</b>          |
| Card usable                    | Category            |
| <b>18.11.2024 - 02.12.2024</b> | <b>Hotel</b>        |

**Information for hotels and other merchants**

Please treat this payment like any other card-not-present transaction. Because there is no physical card, the card holder is not required to provide a plastic credit card. AirPlus Virtual Cards are central payment solutions provided by the card holder's company. For more information, please view the FAQs at [www.airplus.com/hotelfaq](http://www.airplus.com/hotelfaq)

**AirPlus Virtual Cards in the context of Strong Customer Authentication**

AirPlus Virtual Cards are a secure, worldwide accepted digital means of payment following dedicated processes and protocols. This is why AirPlus Virtual Cards qualify for an exemption under Art. 17 of the SCA RTS and have been exempted from SCA by the competent regulatory authorities.

**What this means for you as the merchant: Two-factor authentication is not required for travelers paying with AirPlus Virtual Cards. Nothing changes.**

**If you have any questions, please call AirPlus at**

|           |                      |                |                      |
|-----------|----------------------|----------------|----------------------|
| Austria   | +43 (0) 193 135 15   | Italy          | +39 051 4389 330     |
| Australia | +61 1800 079 558     | Netherlands    | +31 (0) 20 795 2300  |
| Belgium   | +32 (0) 702 230 15   | Sweden         | +46 (0) 851 761 628  |
| Denmark   | +45 (0) 436 821 26   | Switzerland    | +41 (0) 43 210 37 50 |
| France    | +33 (0) 143 123 636  | United Kingdom | +44 (0) 20 8994 4725 |
| Germany   | +49 (0) 6102 204 444 | United States  | +1 703 373 0940      |
| Hong Kong | +852 (0) 2525 1400   |                |                      |

### III. Multiple selection company in the statistics

Administration The setting is automatic and cannot be set administratively.

ID 11633

With this release we offer the option of making multiple selections for companies in the reports/statistics area. Checkboxes are now available for this functionality:

printout date: Wed, 23.10.2024 09:49

**Company**

Search

✘ Uncheck selection

Imported company star (renew)

KMU GmbH Beschaffungsmanagement (kmu)

**KMU Basic (basic)**

onesto KMU Test GmbH (1253650312)

onesto pro Demo (1243016472)

KMU Plus (plus)

Firma James Thomas K. (3721051069)

**KMU Basic (basic)**

Perform and send as CSV   Send periodically   **Perform**

This means you can now access reports for several different companies without pulling a CSV file and then filtering it to individual companies.

#### IV. Search function for cost centers and cost units in onesto travel expense

Administration The setting is automatic and cannot be set administratively.

ID 12616

In the area of integrated travel expense, there is now also a search function in the list of cost centers and cost units:

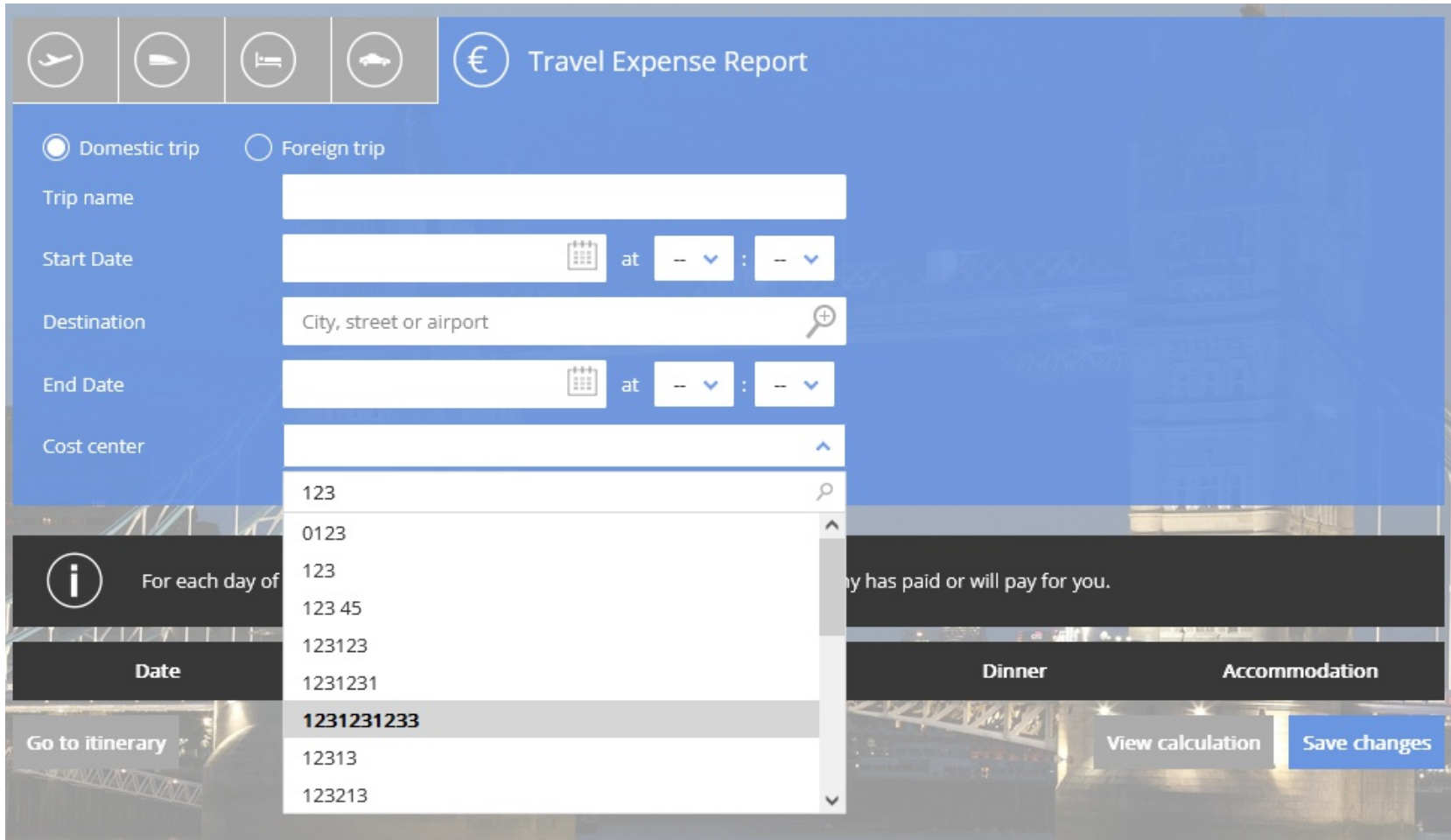

This makes the correct assignment for the user quick and easy.



## V. Reference to current order number in error messages

Administration The setting is automatic and cannot be set administratively.

ID 13810 

To be able to process support requests more quickly, from this release onwards the current order number, the Correlation ID as well as the timestamp will be included in the error message. The Correlation ID is unique to each message and allows the support team to perform a targeted check with less further inquiries.

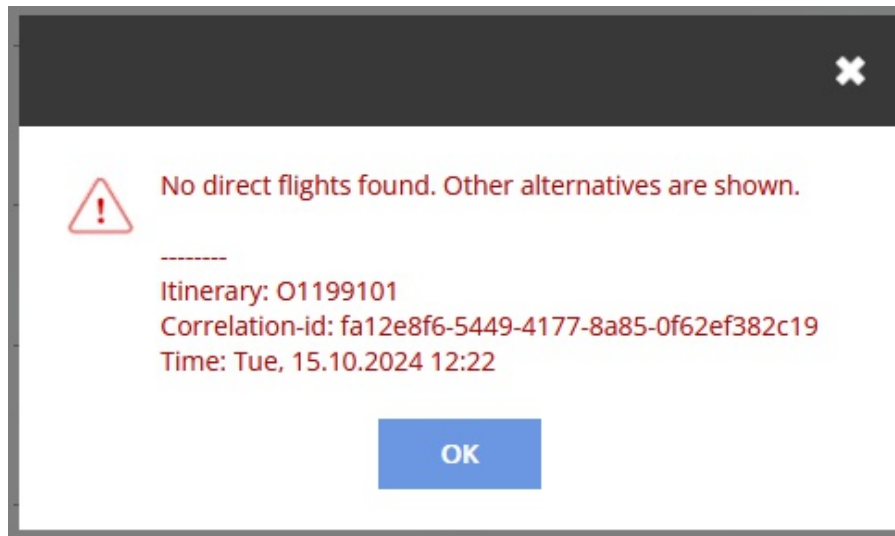

## VI. Change in XML data export

Administration To use this function, please get in touch with your onesto contact.

ID 13656 

The order data export includes the onesto bookings, depending on the settings, once when the travel order is archived or after each change.

In certain cases, an additional, final export might be required for customer-internal further processing.

This can now be set administratively, which means that the archiving resets the date of the last change and also triggers a new export.



## I. Deutsche Bahn - bahn.business improvements (1/3)

Administration The setting is automatic and cannot be set administratively.

ID 13902, 13922, 14003, 14033, 14034, 14111

This release brings the following changes and improvements to the bahn.business interface:

### Central invoice recipient

In addition to the ticket, bahn.business customers receive an invoice sent to the traveler's email address.

With this setting, the invoice can be redirected to a central email address (e.g. when using a company credit card).

One email address per company/subcompany is possible. The traveler can change this address during the booking process in the rail portal.

This cannot be influenced by onesto.

To use this function, please get in touch with your onesto contact.

### Rail connections with third-party providers / partial route tickets

In the rail portal it is possible to book connections with routes from other providers (e.g. Flixbus or individual transport associations).

However, the ticket for those bookings is only valid on the rail section and, if applicable, the validity area of a city ticket. For all other routes tickets must be purchased on site or directly from the respective carrier.

We now also display this information in the onesto order and on the onesto itinerary.

|   |   |
|---|---|
| Tue, 03.12.2024<br>● 15:29 <a href="#">Coburg</a><br> <br>● 17:53 <a href="#">Berlin Hbf</a><br> <br>● 18:08 <a href="#">Berlin Hbf</a><br> <br>● 20:25 <a href="#">Hamburg Hbf</a> | <div style="text-align: center;"> <br/>                     ICE 92 (DB Fernv...<br/>                     2nd class                 </div> <div style="text-align: center; margin-top: 20px;"> <br/>                     FLX 1366 (FlixTra...<br/>                     2nd class  </div> |
|---|---|

The ticket is not valid for one section of the journey. In this case another ticket is required!

## I. Deutsche Bahn - bahn.business improvements (2/3)

Administration The setting is automatic and cannot be set administratively.

ID 13902, 13922, 14003, 14033, 14034, 14111

### Uniform link for travelers and representatives to the bahn.business portal

The rail portal is now accessed uniformly for travelers and deputies and enables easy selection to book tickets or make seat reservations.

In addition, the traveler can log in to the customer account via the login function to use other Deutsche Bahn functions such as automatic transfer of Bahncards and bookings into DB Navigator.

**Welcome**

**Register now**  
Create a business user account and benefit from additional services. →

**Book ticket**  
Book a ticket for a selected connection. →

**Reserve seat**  
Reserve a seat without a ticket. →

**Search orders**  
View order details for printing and editing. →

**Book BahnCard Business**  
Book a BahnCard Business 25, BahnCard Business 50 or BahnCard 100 here. →

## I. Deutsche Bahn - bahn.business improvements (3/3)

Administration The setting is automatic and cannot be set administratively.

ID 13902, 13922, 14003, 14033, 14034, 14111

### Retrieval of ticket information from bahn.business

The ticket can now be accessed directly from the onesto trip, with the newly created link to the trip details in the train portal:

Reservation number: 122773830194 50.30 €

Wed, 20.11.2024

- 07:15 [Stuttgart Hbf](#)
- 08:46 [Augsburg Hbf](#)

**ICE** 2nd class  
ICE 991 (DB Fern...)

**booked on:** Thu, 17.10.2024 14:58 by Hemmerich, Marc Phone number +49 8251 899934

**Travellers:** Builder Garfield

**Remark:** Flexpreis  
City-Ticket: Stuttgart Hbf, Augsburg Hbf

The ticket can now be easily accessed from here:

**Stuttgart Hbf – Augsburg Hbf**

Order number 122773830194 booked on 17. Oct 2024 Garfield Builder Payment via AIRPLUS \*\*\*\* 8687

**Wed 20. Nov** 2024  
07:15 – 08:46

[Download ticket as PDF](#) [Cancel\\*](#) [Komfort Check-in](#)

\* Immediate cancellation possible up to 180 minutes after booking

**You will need this on the train**

- Ticket
- Discount card (e.g. BahnCard) if applicable
- ID document

## II. Deutsche Bahn - integrated partner interface (PST) (1/2)

Administration To use this function, please get in touch with your onesto contact.

ID 13807, 13820, 13827, 13917, 13968

With this release, crucial enhancements and improvements were made for the PST partner interface so that the transition for NVS customers to the new partner interface can start.

### Seat reservation for one route only

With this extension it is possible to reserve a seat for only one route when booking a return journey. This can be done using the new seat map or automatic allocation.

The screenshot displays the 'Rail' section of the PST interface. It shows two train journeys with their respective details and seat reservation options.

**Train 1:** Tue, 10.12.2024, 01:44 h. Route: Augsburg Hbf (08:01) to Stuttgart Hbf (09:45). Train: ICE 612 (DB Fernverkehr AG), 2nd class. A 'Seat' button is highlighted with a red box.

**Train 2:** Thu, 12.12.2024, 01:39 h. Route: Stuttgart Hbf (18:14) to Augsburg Hbf (19:53). Train: ICE 611 (DB Fernverkehr AG), 2nd class. A red box highlights the area where a seat reservation would be made.

**Seat Reservation Section:**

- Ticket without seat reservation
- Ticket with seat reservation

Seat reservation for direction:

- Outward journey
- Return journey

## II. Deutsche Bahn - integrated partner interface (PST) (2/2)

Administration To use this function, please get in touch with your onesto contact.

ID 13807, 13820, 13827, 13917, 13968



### Purchase of Bahncards

The partner interface allows Bahncards to be ordered depending on activation via the BMIS.

It is also possible to administratively exclude certain Bahncards from being ordered in onesto.

New compared to the NVS interface:

Ordering other types of Bahncards such as the BahnCard 100 or a trial BC as well as payment with private credit cards are also supported.

### Use PST for timetable queries

From now on, we will use the data from the PST to display timetable information for offline bookings or if customers have activated multiple search for railway providers (e.g. ÖBB, DB, benerail).

### Administration of the invoice download in onesto

This setting can be used to deactivate the download and display of the DB invoice when using a company credit card. When using personal credit cards, the invoice download is always active.

New expansions are planned for 2025.02, including:

- Transfer of additional data for VISA company credit cards

### III. benerail - new interface "moove"

Administration To use this function, please get in touch with your onesto contact.

ID 10216

With release 2024.11 we are activating the new "moove" interface for benerail bookings. This will gradually replace the existing interface - all customers will be adapted by the end of the year.

**You can book the full train offer via benerail today in:**

- Belgium
- the Netherlands
- Luxembourg
- France (SNCF)
- Denmark
- Eurostar trains

**As well as main routes or flex fares in:**

- Italy
- Switzerland
- Sweden
- Hungary
- Slovakia
- Czech Republic

**With the new interface, we expect the following new offers to be bookable in 2025:**

- Spain with RENFE
- France/Benelux with OUIGO!
- new SNCB/NS fast connection from Brussels to Amsterdam
- Poland with PKP (Polish State Railways)

**The following improvements are also planned with the new interface:**

- Seat request also across different providers
- faster and more stable connections to other providers such as SNCF.

After a successful test phase with pilot customers, we are going to adapt all customers to the new interface

## I. Display of the booking code for HRS hotel bookings

Administration The setting is automatic and cannot be set administratively.

ID 14013

When booking a hotel via HRS where a separate booking code is required for check-in and the hotel provides this during the booking, the code now appears on the onesto itinerary.

← Reservation number: 172905205

|  |  |   |             |
|--|--|---|-------------|
| Fri, 15.11.2024<br><br>Sat, 16.11.2024 | ★★★★★<br><b>Washington Marriott<br/>Georgetown</b><br><br>1221 22ND ST NW<br>20037 Washington<br>United States |  | Single room |
|--|--|---|-------------|

---

|                              |   |
|------------------------------|---|
| <b>Payment:</b>              | private credit card   |
| <b>Phone number:</b>         | 1 2028721500  |
| <b>Fax number:</b>           | 1 2028721424  |
| <b>E-Mail:</b>               | mhrs.waswe.gm@marriott.com  |
| <b>Breakfast:</b>            | Breakfast excl.: price unknown  |
| <b>Accessible:</b>           | <br>The hotel provides facilities for accessibility. More details are available directly from the hotel.  |
| <b>Rate:</b>                 | Standardzimmer: 1 Kingsize-Bett, Minikühlschrank, 270 sqft/24m², WLAN-Zugang gegen Gebühr, Kaffee-/Teekocher<br>Flexibler Tarif<br>Free cancellation until Nov 12, 2024, 23:59(local time). |
| <b>Cancellation policy:</b>  | stornierbar bis (Ortszeit) Di, 12.11.2024 23:59   |
| <b>Guaranteed booking:</b>   | Your credit card was transmitted to the hotel as guarantee. Mastercard ...4444  |
| <b>Arrival:</b>              | Guaranteed booking. Your hotel keeps the room(s) for you the whole night.   |
| <b>Hotel booking number:</b> | PGS5B4-79601345   |
| <b>Travel-Policy:</b>        | ✔ Booking matches the travel policy   |
| <b>booked on:</b>            | Sat, 09.11.2024 07:20 by Bachmaier, Daniela Phone number +49 (89) 12345   |



## II. Upgrade new booking.com interface

Administration The setting is automatic and cannot be set administratively.

ID 11888

With this release we are pleased to offer you the use of the latest version of the booking.com interface.

With this upgrade, additional functions and data diversity are supported by booking.com in the booking process, such as e.g

- expanded range of accommodations
- new rates (e.g. long stay)
- improved system stability
- error reduction

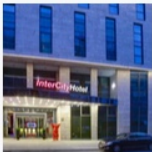

**IntercityHotel Berlin Hauptbahnhof**  
Berlin

1.1 km

8.1

Very Good

**Standard Rate**

|           |   |   |
|-----------|---|---|
| <b>B.</b> | <p>Standard Twin Room - single occupancy - Free cancellation - Free WiFi (19 m2)</p> <p><a href="#">Show more</a></p> <p><b>Free rooms: 10</b><br/>cancelable free of charge until (local time):: Tue, 10.12.2024 17:59</p>                                   | <p><b>100.17 €</b> <input type="radio"/></p> <p> excl. 21,00 € <input checked="" type="radio"/></p> <p>per night</p> <p> <a href="#">Select</a></p> |
| <b>B.</b> | <p>Standard Double Room - single occupancy - Free cancellation - Free WiFi (19 m2)</p> <p><a href="#">Show more</a></p> <p><b>Free rooms: 10</b><br/>cancelable free of charge until (local time):: Tue, 10.12.2024 17:59</p>                                 | <p><b>100.17 €</b> <input type="radio"/></p> <p> excl. 21,00 € <input checked="" type="radio"/></p> <p>per night</p> <p> <a href="#">Select</a></p> |
| <b>B.</b> | <p>Double Room - Disability Access - Free cancellation - Free WiFi (27 m2)</p> <p><a href="#">Show more</a></p> <p><b>Free rooms: 10</b><br/>cancelable free of charge until (local time):: Tue, 10.12.2024 17:59</p>   | <p><b>100.17 €</b> <input type="radio"/></p> <p> excl. 21,00 € <input checked="" type="radio"/></p> <p>per night</p> <p> <a href="#">Select</a></p> |
| <b>B.</b> | <p>Standard Twin Room - single occupancy - Free cancellation - Breakfast included in the price - Free WiFi (19 m2)</p> <p><a href="#">Show more</a></p> <p><b>Free rooms: 10</b><br/>cancelable free of charge until (local time):: Tue, 10.12.2024 17:59</p> | <p><b>106.17 €</b> <input type="radio"/></p> <p> incl. 21,00 € <input checked="" type="radio"/></p> <p>per night</p> <p> <a href="#">Select</a></p> |

### III. Presentation of CRC's preferred hotels

Administration To use this function, please get in touch with your onesto contact.

ID 13669

The CRC reservation system offers the option of marking hotels as preferred. This identification can now be read and the hotel can be displayed with a specific logo in the result list.

In addition, different price limits can be set for preferred hotels.

The screenshot shows the onesto app interface for a hotel search. At the top, there are navigation icons for flight, navigation, hotel, car, and taxi. The current selection is 'Hotel'. Below the navigation bar, the search criteria are displayed: '3 Bd de Neuilly, 92400, Paris', dates 'Tue, 19.11.2024' to 'Wed, 20.11.2024', and '1 Single room'. A 'Change search' button is visible. Below this, a breadcrumb trail shows 'Hotel search > Results > Booking detail > Confirmation'. The main content area displays the search results for 'Melia Paris La Defense' in Courbevoie. The hotel is marked as a 'Preferred company hotel' with a specific logo. It has a 4-star rating, a CO2 footprint of 5.63 kg, and no rating. The price is 245.00 € per night, exclusive of taxes, at a corporate rate. A 'Rooms' button is present at the bottom right of the hotel card.

Hotel

3 Bd de Neuilly, 92400, Paris Tue, 19.11.2024 ▶ Wed, 20.11.2024 1 Single room

Change search

Hotel search > Results > Booking detail > Confirmation

Show map

Melia Paris La Defense  
Courbevoie

Preferred company hotel

0.1 km 16.6 km

CO<sub>2</sub> 5.63 kg

No Rating

245.00 €  
excl. taxes  
per night  
onesto corporate rate

Rooms

## I. Representation of luggage for ride service providers (1/2)

Administration The setting is automatic and cannot be set administratively.

ID 13698

When booking a ride service such as SIXT ride or talixo, we now provide the number of pieces of luggage that can fit in the vehicle during the booking process as well as on the travel itinerary.

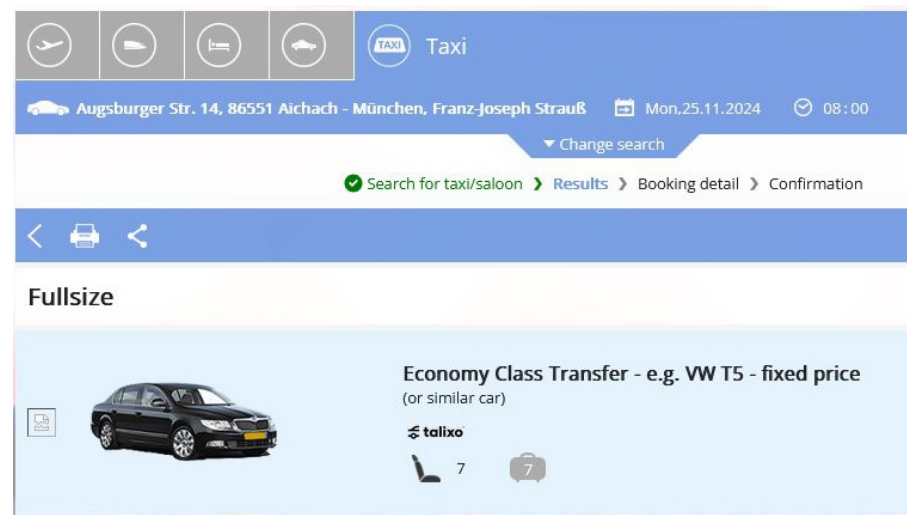
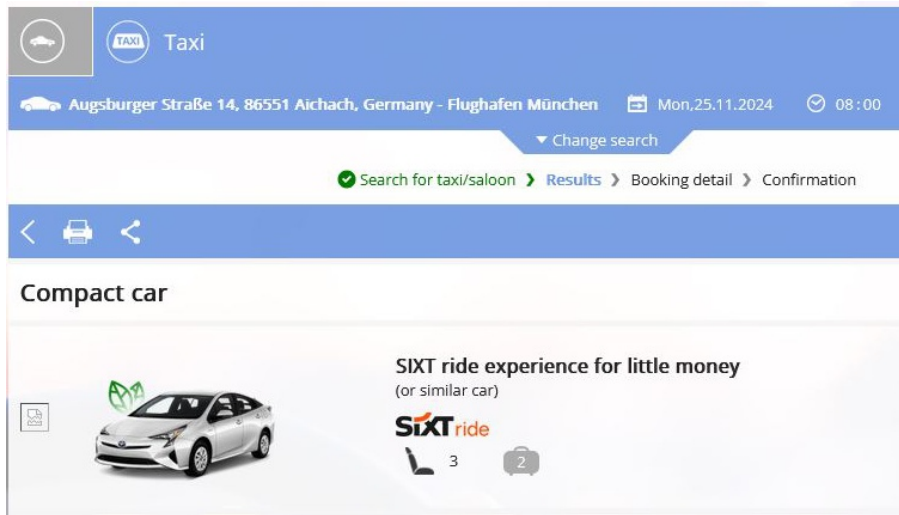

## I. Representation of luggage for ride service providers (2/2)

Administration The setting is automatic and cannot be set administratively.

ID 13698

Excerpt from the travel itinerary.

**Booking confirmation from Tue, 12.11.2024 13:41**

Test  
onesto-Itinerary: O1201218

**Augsburger Str. 14**  
86551 Aichach (Germany)

The details of your booked journey follow. Please take the cancellation conditions and possible remarks of services into account.

---

Reservation number: 25411845

|                 |       |   |  |  |
|-----------------|-------|---|--|--|
| Mon, 25.11.2024 | 08:00 | <br><b>Augsburger Straße 14, 86551 Aichach, Germany</b><br>Augsburger Straße 14<br>86551 Aichach<br>Germany |  | SIXT ride experience<br>for little money /<br>CDAN<br>3 Seats<br>2 Baggage |
| Mon, 25.11.2024 |       | <br><b>Flughafen München</b><br>MUC II Terminal<br>85356 Oberding<br>Germany                                |  |  |

**Payment:** CA (company expense)

**Cancellation:** Cancellation up to 1 hour before the scheduled pick-up time without any charge. Cancellation between 59 minutes and 31 minutes before the scheduled pick-up time: 50% of the price. Cancellation between 30 minutes and 1 minutes before the scheduled pick-up time: 75% of the price.

**Booking confirmation from Tue, 12.11.2024 13:38**

test  
onesto-Itinerary: O1201217

**Augsburger Str. 14**  
86551 Aichach (Germany)

The details of your booked journey follow. Please take the cancellation conditions and possible remarks of services into account.

---

Reservation number: 123456

|                 |       |  |  |   |
|-----------------|-------|--|--|---|
| Mon, 25.11.2024 | 08:00 | <br><b>Augsburger Str. 14, 86551 Aichach</b><br>Augsburger Str. 14<br>86551 Aichach<br>Germany |  | Economy Class<br>Transfer - e.g. VW<br>T5 - fixed price /<br>FDAR<br>7 Seats<br>7 Baggage |
| Mon, 25.11.2024 | 08:51 | <br><b>Airport München, Franz-Joseph Strauß</b><br>Nordallee 25<br>85356 München<br>Germany    |  |   |

**Hint:** You will receive an SMS with the driver's contact details, including a payment PIN. Take note of it; the driver will ask you for it at the end of your trip.

## I. Announcements

### Virtual payment module

With the new onesto virtual payment module, we are preparing to connect other payment service providers, such as outpayce from amadeus or Conferma.

### Trainline

Possible extensions to other providers

### Eurowings

Implementation of new direct interface (expected 2025.05)

### Kyte

Expansion to include other providers

### Amadeus NDC (X)

Expansion to include further providers

The following topics are also being planned:

- New development onesto2go for iOS and Android
- Integration of additional administrative areas into new layout
- 2-factor authentication for onesto login / administration
- further adjustments to accessibility
- onesto API for booking from third-party systems (e.g. integration into MS Teams)

## II. Shutdown old layout

The old layout will be switched off on December 31, 2024 and will only be available for administrative functions, which are not yet available in new layout. From next year on, booking functions will only be available via new layout.

We strongly recommend switching to new layout for all customers because otherwise there could be problems/functional restrictions after the introduction of the new rail interfaces.