



# Release Note **2018.11**





Release Note  
**2018.11**  
 Content



**GENERAL**

- I. Simplification Of Date Entering In The Calendar ..... 04
- II. Delete Companies, Travellers And Journey Data ..... 05
- III. Save Profile And Journey Data ..... 06
- IV. Simplified Profile Deletion..... 07
- V. Supplementary Additional Data Transmission Single Sign On To onesto ..... 08
- VI. Approval Process Extension..... 09
- VII. „Circula“ Integration ..... 10
- VIII. XML Export Extension..... 11
- IX. Display onesto2go Usage In Reports ..... 12
- X. Own Company Credit Card For Transfer Services..... 13
- XI. Takeover Additional Data During Profile Move ..... 14

**RAIL**

- I. „Spar“ Prices In The Search Result List Via NVS (1/2) ..... 15
- „Spar“ Prices In The Search Result List Via NVS (2/2) ..... 16

**FLIGHT**

- I. Direct Connection Iberia..... 17
- II. Simplified Offline Rebooking Process (1/6)..... 18
- Simplified Offline Rebooking Process (2/6)..... 19
- Simplified Offline Rebooking Process (3/6)..... 20
- Simplified Offline Rebooking Process (4/6)..... 21
- Simplified Offline Rebooking Process (5/6)..... 22
- Simplified Offline Rebooking Process (6/6)..... 23
- III. Online Rebooking And Cancellation Of Flight Bookings (1/3)..... 24
- Online Rebooking And Cancellation Of Flight Bookings (2/3)..... 25
- Online Rebooking And Cancellation Of Flight Bookings (3/3)..... 26
- IV. Extension Of The Additional Data Transmission For BTA And I-BTA Data To American Express ..... 27
- V. Tariff Names Display For easyjet..... 28



Release Note  
**2018.11**  
 Content

**CAR POOL**

- I. Block Time After Car Return Independent Of The Opening Times ..... 29
- II. Damages Takeover From Return Information (1/2)..... 30
- Damages Takeover From Return Information (2/2)..... 31

**HOTEL**

- I. onesto Payment Process For Hotel Bookings..... 32
- II. Hotel Tariffs Filter Extension..... 33
- III. Travel Agency Order For Contingent Hotel ..... 34
- IV. Prepaid Rates Filter For User ..... 35

**CAR RENTAL**

- I. Additional Data Transmission For „National“ ..... 36

**ONESTO2GO**

- I. Ajax Airport Search ..... 37
- II. DB Navigator App Usage Out Of onesto2go..... 38





## GENERAL

### I. Simplification Of Date Entering In The Calendar

<b>Functionality area</b>	Calendar Area	
<b>New functionality</b>	Return Journey Calendar Opens Automatically	

#### Description:

Entering the date for the return trips has been simplified. In the calendar, after selecting the date for the outward journey, the calendar for the return trip opens automatically.

Round-trip   
  One-way   
  Multiple Segments

<p><b>Origin</b> <input type="text" value=""/> </p> <p><b>Departure date</b> <input type="text" value="Thu, 29.11.2018"/> </p> <p><b>Departure time</b> <input type="text" value="07"/> : <input type="text" value="00"/> <input type="button" value="Departure"/></p> <p><b>Train type</b> <input type="text" value="Standard search"/> <input type="button" value="v"/></p> <p><b>Type of Ticket</b> <input type="text" value="One Trip"/> <input type="button" value="v"/></p> <p><input type="checkbox"/> Direct connections only</p> <p><b>1. Traveller</b> Age <input type="text" value="45"/></p>	<p><b>Destination</b> <input type="text" value=""/> </p> <p><b>Return date</b> <input type="text" value=""/> </p> <p><b>Return time</b> <input type="text" value=""/></p> <p><input type="button" value="More options"/></p> <p><b>Class</b> <input type="text" value=""/></p> <p><b>BahnCard</b> <input type="text" value=""/></p>
--	---

November 2018

CW	Mon	Tue	Wed	Thu	Fri	Sat	Sun
44				1	2	3	4
45	5	6	7	8	9	10	11
46	12	13	14	15	16	17	18
47	19	20	21	22	23	24	25
48	26	27	28	29	30		

[Close calendar](#)

[BahnCard Business Calculator](#)





## GENERAL

### II. Delete Companies, Travellers And Journey Data

<b>Functionality area</b>	Companies, Travellers and Journey Data	
<b>New functionality</b>	Delete Companies, Travellers and Journey Data	

#### Description:

Companies, which will be closed, sold or will no longer book via onesto due to other reasons can now be deactivated in the administration. The deletion of a company was previously related to certain costs and needed to be ordered accordingly.

This extension allows now to delete companies without special costs and waiting times. Please turn to your onesto contact person, in case you wish to delete one or more companies and specify the related companies.

Company data, traveller and journey data can be deleted, as soon as journeys in the future no longer exist.

Your onesto contact person stays at your disposal, whenever you need to delete this data.



## GENERAL

### III. Save Profile And Journey Data

<b>Functionality area</b>	Profile And Journey Data
<b>New functionality</b>	Download Of Profile And Journey Data



#### Description:

The onesto users get the possibility to save the following data, via the button „Download“ person related data:

- all data, credit cards, membership cards as saved in the profile, will be shortly displayed (last four digits)
- all booked journeys

The download rights are not granted to travel arrangers or administrators for profiles of third parties, only the involved person can save his/her data.





## GENERAL

### IV. Simplified Profiles Deletion

<b>Functionality area</b>	Profiles
<b>New functionality</b>	Profiles Deletion



#### Description:

The profiles delete action is currently possible in onesto via the settings of automatic anonymity, followed by the automatic deletion. We have now developed a new functionality for customers, who are not using this functionality, but according to DSGVO they must urgently delete profiles.

The user should contact in such cases the responsible onesto contact person, who will delete the profile involved.

Profiles can then be deleted, when no active journey in the future exists.

In order to delete this, turn please to your onesto contact person.



## GENERAL

### V. Supplementary Additional Data Transmission Single Sign On To onesto

<b>Functionality area</b>	Login / Single Sign On	
<b>New functionality</b>	Supplementary Additional Data Transmission Single Sign On To onesto	

#### Description:

The transmission of the additional data at the Single Sign On to onesto has been extended. When using the SSO solution with creating or opening an order, it is now possible to transmit next to personal additional data (e.g. personal number, cost center), also booking related additional data (e.g. project number, journey number).

Herewith this data will no longer be needed to be entered manually during the booking process.

In case of questions related hereto, turn please to your onesto contact person.





## GENERAL

### VI. Approval Process Extension

<b>Functionality area</b>	Approval Process
<b>New functionality</b>	Approval Limit



#### Description:

Starting with this release, it is possible to define a limit valid per mean of travel. This limit defines the starting point, when an approval is needed. The approvers will receive, with this functionality, in the future, only journeys for their approval, that exceed the defined value.

If the limit is set for instance at 100 EUR, independent of the traffic light colour, no approval e-mail will be sent to the approver for booked items under 100 EUR per mean of travel. Such bookings are considered automatically approved.

If you wish to use this functionality, turn please to your onesto contact person.



## GENERAL

### VII. „Circula“ Integration

<b>Functionality area</b>	Travel Expenses
<b>New functionality</b>	Integration Of Circula



#### Description:

Starting with this release, a further integration of a direct connected travel expense partner has been realised. Out of onesto (Customer and onesto2go) it is now possible to transmit booking data automatically. In this way, a permanent data update on Circula sites takes place in case of new bookings, rebookings, as well as cancellations. In case a profile in Circula is not yet available, this will be automatically created.

For travel expense purposes, a Single Sign On jump to Circula will follow, in order to fill out the travel expense claim and to enter the receipts in Circula.

The corresponding expense status will be synchronized back to onesto automatically, so that it is always visible in onesto, too.

The screenshot displays the onesto web application interface. At the top, the 'onesto' logo is on the left and the 'Circula' logo is on the right. Below the logos is a navigation menu with links for Home, Calendar, News, Support, Profile, and Administration. The user's name 'Löff, Ralf' and a 'Logout' button are visible in the top right corner. The main content area is divided into tabs for Flight, Rail, Hotel, Car, and Door2Door. Under the 'Flight' tab, there is a section for 'Booking Reference O1077597' covering the dates 'Tue, 13.11.2018 - Wed, 14.11.2018'. Below this, there is a 'Circula Traveller' section with a 'Reason' input field and a 'display cancelled itinerary' checkbox. The main table lists two flight segments: one from Munich to Leipzig on Tue, 13.11.2018 (08:05 - 09:00) on Lufthansa LH2164, and another from Leipzig to Munich on Wed, 14.11.2018 (20:25 - 21:25) on Lufthansa LH2171. Below the flight segments, there is a 'Rental car' section for the same dates, showing a booking from LEIPZIG HALLE FLUGHAFEN to LEIPZIG HALLE FLUGHAFEN on Tue, 13.11.2018 (09:30) and Wed, 14.11.2018 (19:55) with EuropCar. On the right side of the table, there are buttons for 'Cancel', 'Rebook', 'Online Check-In', 'Calendar Entry', and 'Travel&Expense' for each booking entry.





## GENERAL

### VIII. XML Export Extension

<b>Functionality area</b>	XML Export
<b>New functionality</b>	XML Order Data Export Extension



#### Description:

The XML Order Data Export has been extended by some more fields.

The following information will also be delivered now:

- Travel Destination for flight / rail  
     <BOOKING destination ="HAM">  
     ...  
     </BOOKING>
- Internal ID of the traveller  
     <TRAVELLER>  
     ...  
         <SAFEREFERENCE>1234567890</SAFEREFERENCE>  
     </TRAVELLER>

You will find further details to the corresponding fields in the documentation to the onesto XML data export. Your onesto contact person stays at your disposal hereto.



## GENERAL

### IX. Display onesto2go Usage In Reports

<b>Functionality area</b>	Reports
<b>New functionality</b>	Display The Usage Of onesto2go



#### Description:

In the onesto reports, there is now a supplementary differentiation, if a booking has been performed via „onesto Customer“, „onesto Agent“ or via mobile phone in „onesto2go“.

In the standard report „Overview travellers“ it will be now displayed, if for a certain profile the usage of onesto2go is activated.



## GENERAL

### X. Own Company Credit Card For Transfer Services

<b>Functionality area</b>	Transfer Services
<b>New functionality</b>	Company Credit Card For Transfer Services



#### Description:

For integrated transfer services in onesto (e.g. Talixo, Sixt MyDriver) it is now possible to use an own company card.



## GENERAL

### XI. Takeover Additional Data During Profile Move

<b>Functionality area</b>	Traveller Profile	
<b>New functionality</b>	Takeover Additional Data During Profile Move	

#### Description:

In case a profile will be moved to another company, it is now possible to takeover in the new profile also the previous additional data, like, for instance, the cost center. It is assumed that, the additional data, which must be takeover is also allowed and available in the new company.



# RAIL

## I. „Spar“ Prices In The Search Result List Via NVS (1/2)

<b>Functionality area</b>	NVS Rail Booking
<b>New functionality</b>	New Price Column „Spar“ Price



### Description:

For rail bookings via NVS, we extend now the price display due to the „Spar“ prices and introduce a new price column (price column of the „spar“ prices).

In order to be able to realize this, the start railway has been removed, this information is further available and displayed as train connection:

Providers > Search train > Results > Train details > Confirmation ▶ Messages

Your itinerary: Bremen Hbf -> FRANKFURT(MAIN)

outbound   :  inbound   :  ▶ Search

<input checked="" type="checkbox"/>	<input checked="" type="checkbox"/>	Time ▲	Duration ▲	Chg.	Saver fare ▲	Price ▲	
<input checked="" type="checkbox"/>	<input checked="" type="checkbox"/>	07:17 - 11:44 18:10 - 22:39	04:27h 04:29h	2 3	59.80 € Second class	219.90 € Second class	▶ Select
<input checked="" type="checkbox"/>	<input checked="" type="checkbox"/>	07:17 - 11:49 18:10 - 22:39	04:32h 04:29h	3 3	59.80 € Second class	219.90 € Second class	▶ Select
<input checked="" type="checkbox"/>	<input checked="" type="checkbox"/>	08:17 - 12:44 18:10 - 22:39	04:27h 04:29h	2 3	59.80 € Second class	219.90 € Second class	▶ Select



# RAIL

## I. „Spar“ Prices In The Search Result List Via NVS (2/2)

<b>Functionality area</b>	NVS Rail Booking	
<b>New functionality</b>	New Price Column „Spar“ Price	

The selection of the tariffs is further available after opening the connection:

Providers > Search train > Results > Train details > Confirmation [Message](#)

Your itinerary: Bremen Hbf -> FRANKFURT(MAIN)

outbound   :  inbound   :

<input checked="" type="checkbox"/>	<input type="checkbox"/>	Time	Duration	Chg.	Saver fare	Price
<input checked="" type="checkbox"/>	<input type="checkbox"/>	07:17 - 11:44 18:10 - 22:39	04:27h 04:29h	2 3		
<b>Outward journey</b>						
		<b>Bremen Hbf 07:17 Tue, 27.11.2018</b> Track: 3 <b>RE</b> RE 4407				<b>Hannover Hbf 08:38 Tue, 27.11.2018</b> Track: 9
		<b>Hannover Hbf 09:03 Tue, 27.11.2018</b> Track: 3 <b>IC</b> InterCity IC 2083				<b>Fulda 10:41 Tue, 27.11.2018</b> Track: 6
		<b>Fulda 10:50 Tue, 27.11.2018</b> Track: 3 <b>ICE</b> ICE 595				<b>Frankfurt(Main)Hbf 11:44 Tue, 27.11.2018</b> Track: 9
<b>Return journey</b>						
		<b>Frankfurt(Main)Hbf 18:10 Wed, 28.11.2018</b>  Transfer Entlastung				<b>Frankfurt(Main)Süd 18:20 Wed, 28.11.2018</b>
		<b>Frankfurt(Main)Süd 18:20 Wed, 28.11.2018</b> Track: 8 <b>ICE</b> ICE 1692				<b>Hildesheim Hbf 20:35 Wed, 28.11.2018</b> Track: 2
		<b>Hildesheim Hbf 20:44 Wed, 28.11.2018</b> Track: 3 erx83482				<b>Hannover Hbf 21:10 Wed, 28.11.2018</b> Track: 8
		<b>Hannover Hbf 21:20 Wed, 28.11.2018</b> Track: 12 <b>RE</b> RE 4434				<b>Bremen Hbf 22:39 Wed, 28.11.2018</b> Track: 3
<b>CO2 emission</b> 0.02 t						
<input checked="" type="radio"/> Second class <input type="radio"/> First class						<input type="button" value="Select"/>
219.90 € (Flex price GKR City ticket)						<input type="button" value="Select"/>
59.80 € (Super Sparpreis)						
219.90 € (Flex price GKR City ticket)						<input type="button" value="Select"/>
252.90 € (Flexpreis Business GKR City ticket)						219.90 € cond class







# FLIGHT

## I. Direct Connection Iberia

<b>Functionality area</b>	Flight Booking	
<b>New functionality</b>	Iberia Direct Connection	

### Description:

For your bookings in onesto, also Iberia stays now at your disposal, using a direct connection. Via the direct interface it is now possible to perform bookings, rebookings and cancellations independently.

Search > **Results** > Flight details > Confirmation [Messages](#)

Itinerary details: Munich | MUC - Madrid | MAD -> Madrid | MAD - Munich | MUC

Outbound   :  Return   :   Journey with luggage

<input checked="" type="checkbox"/>	<input type="checkbox"/>	<input type="text" value="Time"/>	<input type="text" value="Origin"/>	<input type="text" value="Duration"/>	<input type="text" value="Price"/>	<input type="text" value="Economy"/>	<input type="button" value="Select"/>
<input checked="" type="checkbox"/>	<input type="checkbox"/>	07:30 - 10:15 15:55 - 18:30	Munich - Madrid Madrid - Munich	02:45h 02:35h	109.01 €		<input type="button" value="Select"/>
<input checked="" type="checkbox"/>	<input type="checkbox"/>	07:30 - 10:15 20:00 - 22:35	Munich - Madrid Madrid - Munich	02:45h 02:35h	109.01 €		<input type="button" value="Select"/>
<input checked="" type="checkbox"/>	<input type="checkbox"/>	12:15 - 15:00 15:55 - 18:30	Munich - Madrid Madrid - Munich	02:45h 02:35h	109.01 €		<input type="button" value="Select"/>
<input checked="" type="checkbox"/>	<input type="checkbox"/>	12:15 - 15:00 20:00 - 22:35	Munich - Madrid Madrid - Munich	02:45h 02:35h	109.01 €		<input type="button" value="Select"/>





# FLIGHT

## II. Simplified Offline Rebooking Process (1/6)

<b>Functionality area</b>	Flight Booking	
<b>New functionality</b>	Simplified Offline Rebooking	

### Description:

An offline rebooking can now take place directly via onesto. The user can now choose a matching flight connection and send it to the travel agency.

In case this functionality is active, the „rebook“ button will appear.

Booking Reference B1863914 **Online, Paul**  
 Wed, 28.11.2018 - Thu, 29.11.2018 Reason

display cancelled itinerary ▶ Messages

✚ Flight	Wed, 28.11.2018	Bremen - Munich	06:00 - 07:10	Lufthansa LH2119 Economy CLASSIC (M) Brunch on board	Online booking	▶ Cancel
	Thu, 29.11.2018	Munich - Bremen	16:30 - 17:45	Lufthansa LH2120 Economy CLASSIC (B) Brunch on board		▶ Rebook ▶ Online Check-In





## FLIGHT

### II. Simplified Offline Rebooking Process (2/6)

Functionality area	Flight Booking
New functionality	Simplified Offline Rebooking



With just one click on „rebook“, the user can select, which connection should be rebooked.

**Flight rebooking** ✕

**Selection** > Date > Results > Confirmation

**Which flight do you want to rebook?**

Only outbound Next

Only inbound Next

Outbound and inbound Next

Cancel



# FLIGHT

## II. Simplified Offline Rebooking Process (3/6)

<b>Functionality area</b>	Flight Booking	
<b>New functionality</b>	Simplified Offline Rebooking	

In case one decides to rebook the return flight, a window will appear to specify the date for the wished rebooking.

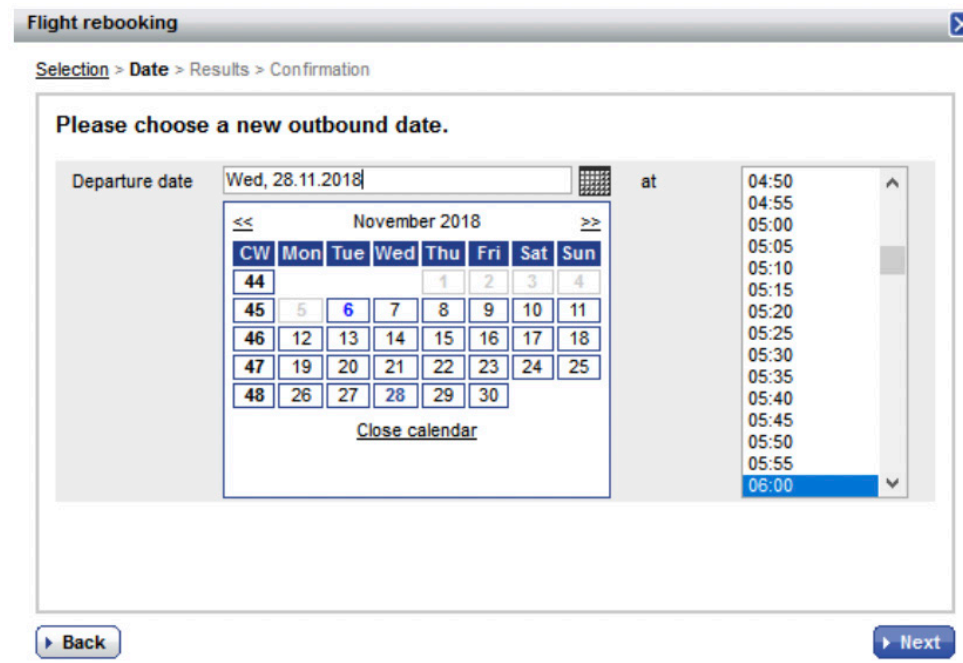

When pressing the „Next“ button, alternative connections will be searched.





## FLIGHT

### II. Simplified Offline Rebooking Process (4/6)

Functionality area	Flight Booking	
New functionality	Simplified Offline Rebooking	

Flight rebooking

Selection > Date > Results > Confirmation

Itinerary details: Bremen | BRE - Munich | MUC -> Munich | MUC - Bremen | BRE

Outbound   :

<input checked="" type="checkbox"/>	<input type="checkbox"/>	<input type="checkbox"/>	<input type="checkbox"/>	<input type="checkbox"/>	<input type="checkbox"/>	<input type="checkbox"/>	<input type="checkbox"/>	<input type="checkbox"/>	<input type="checkbox"/>
	<input type="checkbox"/>	Time	Origin	Duration	Add collect	Price			
<input checked="" type="checkbox"/>	<input type="checkbox"/>	20:25 - 21:35	Bremen - Munich	01:10h		522.73 €			<input type="button" value="Select"/>

Flight results and their new estimated costs including the extra charges will be shown.

By pressing the button „Select“ the wished flight will be taken over and saved in the order.



# FLIGHT

## II. Simplified Offline Rebooking Process (5/6)

<b>Functionality area</b>	Flight Booking	
<b>New functionality</b>	Simplified Offline Rebooking	

[Messages](#)

**Your itinerary was saved successfully**

Outbound	Wed, 28.11.2018	Duration	01:10 h	Tarif
<b>20:25</b>	<b>Bremen (BRE)</b>		LH2115	CLASSIC Economy (U)
<b>21:35</b>	<b>Munich (MUC)</b>			
Fare rebookable for 70.00 € per leg and not refundable				
Return	Thu, 29.11.2018	Duration	01:15 h	Tarif
<b>16:30</b>	<b>Munich (MUC)</b>		LH2120	CLASSIC Economy (B)
<b>17:45</b>	<b>Bremen (BRE)</b>			
Fare rebookable for 70.00 € per leg and not refundable				
<b>Price</b>				
	Credit Card Fee			13.49 €
	Add collect			
	Distribution Cost Charge			16.00 €
<b>Total price</b>				<b>522.73 €</b>

If you need further means of travel, please use the headline buttons.

[Go to itinerary](#)

By pressing the button „Itinerary“, one will now get to the complete overview. Here, the previous flight, having the status „cancellation request“ is visible, as well as the new one as „open order“.

In order to close the offline rebooking, one needs now to press the button „send to travel agency“.





# FLIGHT

## II. Simplified Offline Rebooking Process (6/6)

<b>Functionality area</b>	Flight Booking	
<b>New functionality</b>	Simplified Offline Rebooking	

display cancelled itinerary

✚ Flight	Wed, 28.11.2018	Bremen - Munich	06:00 - 07:10	Lufthansa LH2119 Economy CLASSIC (M) Brunch on board	Cancellation request
	Thu, 29.11.2018	Munich - Bremen	16:30 - 17:45	Lufthansa LH2120 Economy CLASSIC (B) Brunch on board	
✚ Flight	Wed, 28.11.2018	Bremen - Munich	20:25 - 21:35	Lufthansa LH2115 Economy CLASSIC (U)	Open request <span style="float: right;">Delete</span>
	Thu, 29.11.2018	Munich - Bremen	16:30 - 17:45	Lufthansa LH2120 Economy CLASSIC (B)	

**Creator**  
 Online, Paul (ponline@onesto.de)  
 Tue, 06.11.2018 09:40

**Delivery address**  
 Benteler Test  
 Mr Paul Online  
 Residenzstrasse 1  
 33104 Paderborn (Germany)

**Additional data**  
 Typ: K cost center: 1 Kind of trip: Dienstreise use of Land: Belgien activity: Montage

Close
Send itinerary
Print itinerary
Cancel journey
Submit to travel agency

In the travel agency, the initial flight will now be cancelled and the new order will be booked.





# FLIGHT

## III. Online Rebooking And Cancellation Of Flight Bookings (1/3)

<b>Functionality area</b>	Flight	
<b>New functionality</b>	Online Rebooking And Cancellation Of Flight Bookings	

### Description:

Starting now, the user can independently cancel, resp. rebook online flight bookings himself / herself (the fare's terms and conditions apply). Hereto it is assumed that the booking itself was booked via Farelogix (for Lufthansa, Austrian Airlines, Swiss, Brussels Airlines), resp. via the direct interfaces of the airlines Eurowings, easyjet, British Airways and Iberia.

Online bookings performed via a GDS (e.g. Amadeus, Galileo) cannot be rebooked or cancelled by the user himself/herself independently. The rebooking fees or extra charges will be delivered directly by the service providers.

Example for rebooking a return flight:

✚ Flight	Wed,21.11.2018	Munich - Paris	06:45 - 08:20	Lufthansa LH2226 Economy Flex (Q) Snack or Brunch on board	Online booking	<input type="button" value="Cancel"/> <input type="button" value="Rebook"/> <input type="button" value="Online Rebook"/> <input type="button" value="Calendar Entry"/> <input type="button" value="Calendar Entry"/>
	Fri, 23.11.2018	Paris - Munich	17:55 - 19:20	Lufthansa LH2235 Economy Classic (Q) Snack or Brunch on board		







# FLIGHT

## III. Online Rebooking And Cancellation Of Flight Bookings (2/3)

<b>Functionality area</b>	Flight	
<b>New functionality</b>	Online Rebooking And Cancellation Of Flight Bookings	

**Flight rebooking** ✕

Selection > Date > Results > Confirmation

**Which flight do you want to rebook?**

- ✈ Only outbound Next
- ✈ Only inbound Next
- ✈ Outbound and inbound Next

Cancel

**Flight rebooking** ✕

Selection > **Date** > Results > Confirmation

**Please choose a new inbound date.**

Return date: Sat, 24.11.2018 at 15:10

November 2018							
CW	Mon	Tue	Wed	Thu	Fri	Sat	Sun
44				1	2	3	4
45	5	6	7	8	9	10	11
46	12	13	14	15	16	17	18
47	19	20	21	22	23	24	25
48	26	27	28	29	30		

at 15:10

15:15

15:20

15:25

15:30

15:35

15:40

15:45

15:50

15:55

16:00

16:05

16:10

16:15

16:20

Close calendar

Back Next





# FLIGHT

## III. Online Rebooking And Cancellation Of Flight Bookings (3/3)

<b>Functionality area</b>	Flight	
<b>New functionality</b>	Online Rebooking And Cancellation Of Flight Bookings	

**Flight rebooking**

Selection > Date > Results > Confirmation

Itinerary details: Munich | MUC - Paris | CDG -> Paris | CDG - Munich | MUC  
 Return: Sat, 24.11.2018 | 15:40 | 40

<input checked="" type="checkbox"/>	Time	Origin	Duration	Extra charge	Price	
<input checked="" type="checkbox"/>	15:40 - 17:05	Paris - Munich	01:25h	0.00 €	509.32 €	<input type="button" value="Select"/>
<input checked="" type="checkbox"/>	17:55 - 19:20	Paris - Munich	01:25h	0.00 €	509.32 €	<input type="button" value="Select"/>

Itinerary list > Confirmation ▶ Messages

Your online booking was successful.

Booking number		<b>DB4LHU</b>	
Outbound	Wed, 21.11.2018	Duration	01:35 h
<b>06:45</b>	<b>Munich (MUC)</b>		Flex Economy (V)
<b>08:20</b>	<b>Paris (CDG)</b>	LH2226	
<b>Fare</b>	rebooking at no charge and cancellable for a fee		
Return	Sat, 24.11.2018	Duration	01:25 h
<b>15:45</b>	<b>Paris (CDG)</b>		Flex Economy (Q)
<b>17:10</b>	<b>Munich (MUC)</b>	LH2231	
<b>Fare</b>	rebooking at no charge and cancellable for a fee		
<b>Price</b>			
	Fee credit card		6.91 €
	Extra charge		
	Travel agency fee		9.00 €
	<b>Price total</b>		<b>509.32 €</b>





## FLIGHT

### IV. Extension Of The Additional Data Transmission For BTA And I-BTA Data To American Express

<b>Functionality area</b>	Additional Data Transmission Flight
<b>New functionality</b>	Extension For Additional LowCostCarriers



**Description:**

The transmission of the additional data to BTA and I-BTA Cards has been extended for:

- Aer Lingus
- Ryanair
- Wizzair



# FLIGHT

## V. Tariff Names Display For easyjet

<b>Functionality area</b>	Flight Booking	
<b>New functionality</b>	Tariff Names Display For easyjet	

### Description:

In order to better recognize the tariff types at easyjet, the tariff names used by easyjet will now be displayed:

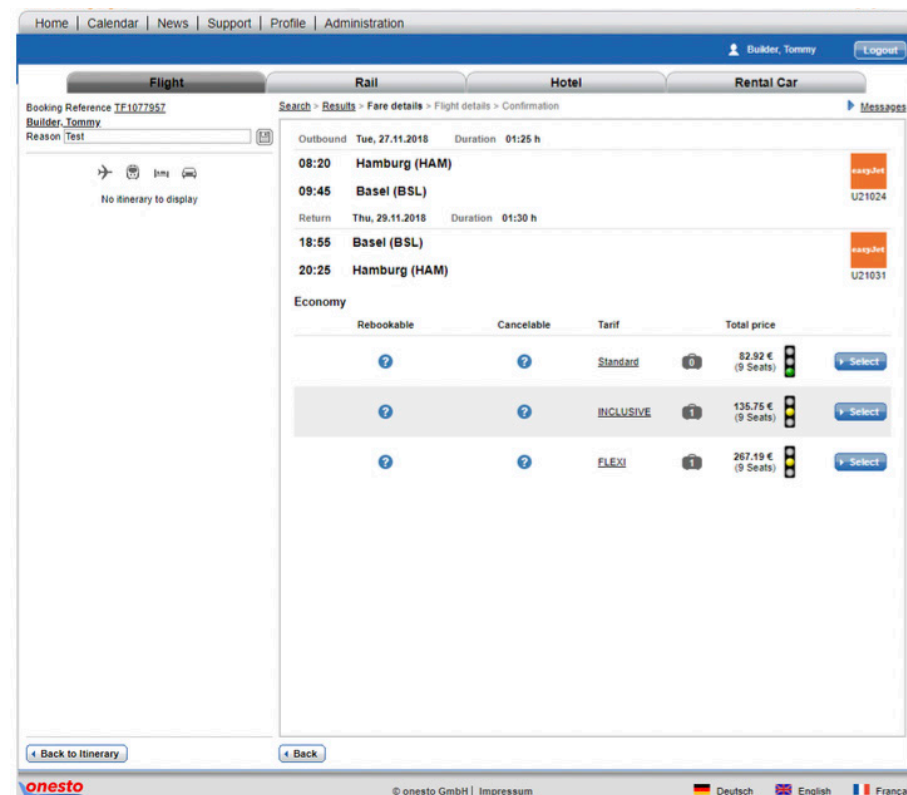



# CAR POOL

## I. Block Time After Car Return Independent Of The Opening Times

<b>Functionality area</b>	Car Pool	
<b>New functionality</b>	Block Time After Car Return Independent Of The Opening Times	

### Description:

Next to the „Block time after return“, there is now additionally the possibility to define a time buffer between two car reservations, which does not take care of the station’s opening times. Herewith it will be avoided that, a car is not available for the period set, after a (partial) return outside the opening times of the station. As long as the set time also outside the station’s opening times is respected, the car will automatically stay at your disposal after the expiration of this time.

Car pool > Car pool station > Carpool admin - station details

Opening hours	Block time after return	Ignore opening times
<input checked="" type="checkbox"/> Monday 09:00 - 17:00 00:00 - 00:00	No block time	1 hour
<input checked="" type="checkbox"/> Tuesday 09:00 - 17:00 00:00 - 00:00	No block time	1 hour
<input checked="" type="checkbox"/> Wednesday 09:00 - 17:00 00:00 - 00:00	No block time	1 hour
<input checked="" type="checkbox"/> Thursday 09:00 - 17:00 00:00 - 00:00	No block time	1 hour
<input checked="" type="checkbox"/> Friday 09:00 - 18:00 00:00 - 00:00	No block time	1 hour
<input checked="" type="checkbox"/> Saturday 00:00 - 00:00 00:00 - 00:00	No block time	1 hour
<input checked="" type="checkbox"/> Sunday 00:00 - 00:00 00:00 - 00:00	No block time	1 hour





## CAR POOL

### II. Damages Takeover From Return Information (1/2)

Functionality area	Car Pool
New functionality	Damages Takeover From Return Information



#### Description:

In case a damage is registered on the car return site while returning a pool car, this will now be automatically saved in the field „Prior Damage“ of the car details.

**Return car** Deutsch English

Vehicle M-P 7260 (Parking place ), 44425 km

New Total km  (0 km driven)

washed?

fueled?

Defect / damage to the vehicle

**TEST damage**



# CAR POOL

## II. Damages Takeover From Return Information (2/2)

<b>Functionality area</b>	Car Pool	
<b>New functionality</b>	Damages Takeover From Return Information	

Car pool > Carpool administration - car details

Station *	Poolfahrzeuge M6/ 2.OG Pool	
License plate *	<input type="text" value="M-P 7260"/>	
Class *	<input type="text" value="Standard"/>	
Manufacture *	<input type="text" value="VOLVO"/>	<small>new manufacture, e.g. VW</small>
Model *	<input type="text" value="V60 Diesel"/>	<small>new model, e.g. Golf</small>
Seats *	<input type="text" value="04"/>	
Baggage	<input type="text" value="unknown"/>	
Hand luggage	<input type="text" value="unknown"/>	
Vehicle type	<input checked="" type="checkbox"/> Combi <input type="checkbox"/> Van <input type="checkbox"/> Pick-up <input type="checkbox"/> Automatic <input checked="" type="checkbox"/> Air condition <input checked="" type="checkbox"/> Navigation	
Prior Damage	<input type="text" value="TEST damage"/>	<small>Image Import</small>
Total km	<input type="text" value="44425"/>	



# HOTEL

## I. onesto Payment Process For Hotel Bookings

Functionality area	Hotel Booking	⚙️
New functionality	Hotel Invoicing via onesto	

### Description:

In order to minimize your administration efforts, onesto can take over on request now the complete payment process on company credit cards.

The customer receives a weekly or monthly collective invoice and for rounding it up, the digital records for the automatic processing (ATX and LARS data files).

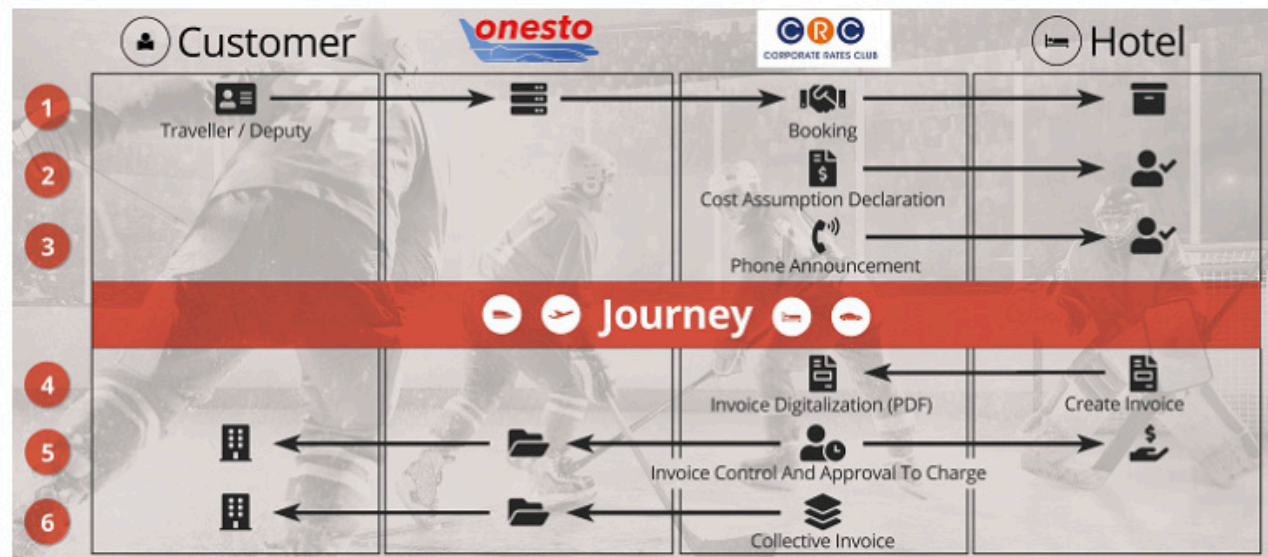





## HOTEL

### II. Hotel Tariffs Filter Extension

<b>Functionality area</b>	Hotel Booking
<b>New functionality</b>	Individual Filter Per Rate Type



#### Description:

The administrative hotel rate filter has now been extended.

It is now possible to define per rate type (company rate, daily rate, prepaid rate), if only the cheapest rate or all rates should now be displayed.

 HOTEL

### III. Travel Agency Order For Contingent Hotels

<b>Functionality area</b>	Hotel Booking	
<b>New functionality</b>	Order If Contingent Hotel Is Booked Out	

**Description:**

While using the onesto contingent hotel administration, it is now possible to place an order at the travel agency. In case a contingent is booked out in a requested period of time, the travel agency can now request further contingents directly at the hotel, resp. increase them.

On top of this, it can now be set up, that for contingent hotels no rates of other hotel providers will be displayed.

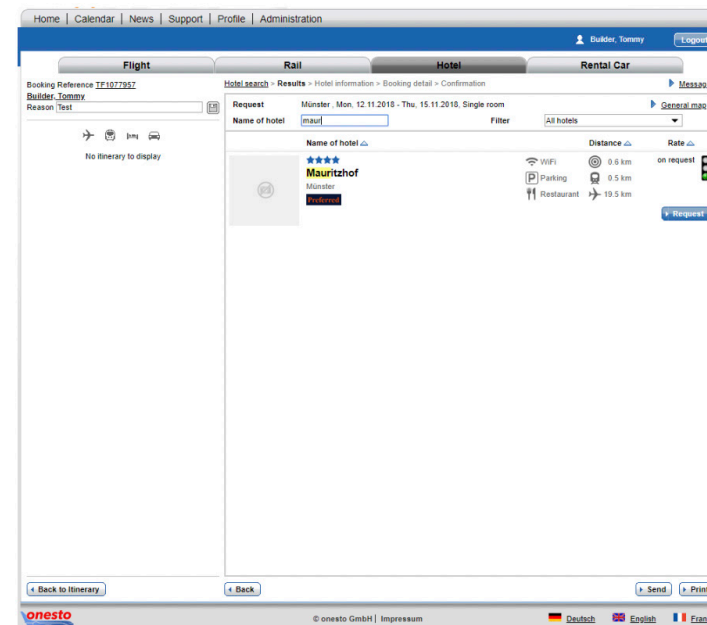



## HOTEL

## IV. Prepaid Rates Filter For User

Functionality area	Hotel Booking	
New functionality	Prepaid Rates Filter For User	

## Description:

Starting with this release, during the hotel search the user can mark, if the prepaid rates should be considered in the search or not.

In case the usage is not wished on company level, the checkbox will not be shown.

Hotel search > Results > Hotel information > Booking detail > Confirmation ▶ Messages ⓘ

City	<input type="text"/>	
Street	<input type="text"/>	Zip code <input type="text"/>
	<input type="button" value="Corporate locations"/>	
Radius (in km)	<input type="text" value="10"/>	
Arrival date	<input type="text" value="Wed, 28.11.2018"/>	Departure date <input type="text" value="Thu, 29.11.2018"/>
	<input type="checkbox"/> Late arrival	
Remark	<input type="text"/>	
Number of rooms	<input type="text" value="01"/>	
Room	<input type="text" value="Single room"/>	<input checked="" type="radio"/> Non-Smoking <input type="radio"/> Smoking room
Category	<input type="text" value="3"/>	
	<input type="checkbox"/> <a href="#">Hide prepaid rates</a>	



## CAR RENTAL

### II. Additional Data Transmission For „National“

<b>Functionality area</b>	Car Rental Booking
<b>New functionality</b>	AirPlus Additional Data Transmission



#### Description:

Starting now, the additional data for bookings of the car rental provider „National“ will be transmitted to the AirPlus company credit card.



# ONESTO2GO



## I. Ajax Airport Search

**Functionality area** onesto2go Flight Booking

**New functionality** Ajax Airport Search



### Description:

The search result display for the location search has been improved. The user will directly get now only the relevant results. Supplementary it is now possible to mark results with a star. These will be shown as „favorites“ in the beginning of the search.

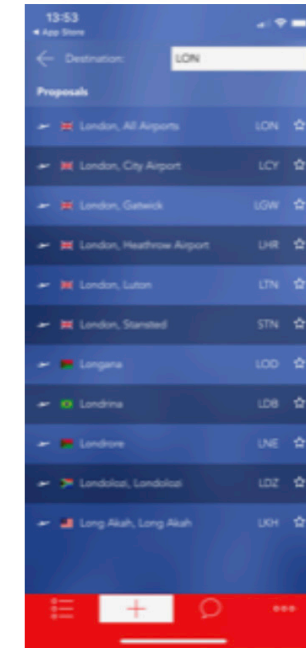
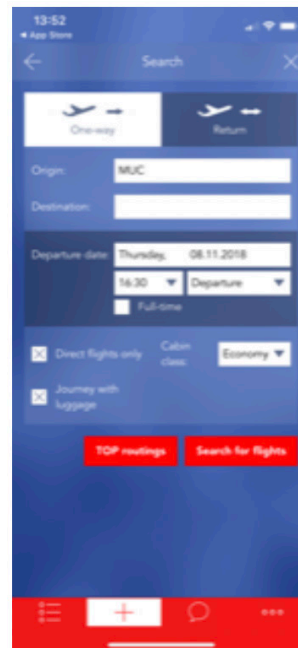



# ONESTO2GO



## II. DB Navigator App Usage Out Of onesto2go

<b>Functionality area</b>	onesto2go Rail Booking	
<b>New functionality</b>	DB Navigator App Usage Out Of onesto2go	

### Description:

The display of the mean of travel RAIL has been extended with the button DB Navigator.

The user can now open the booking directly out of onesto in the DB Navigator app.

The functionality is currently only available for iOS users. This will be available in the App Store after the release launch. The approval via the App Store will take place soon, please check the updates (see App Store). This functionality is not available yet for the Android users and will be planned for a later update.

